

SIDE ELEVATION

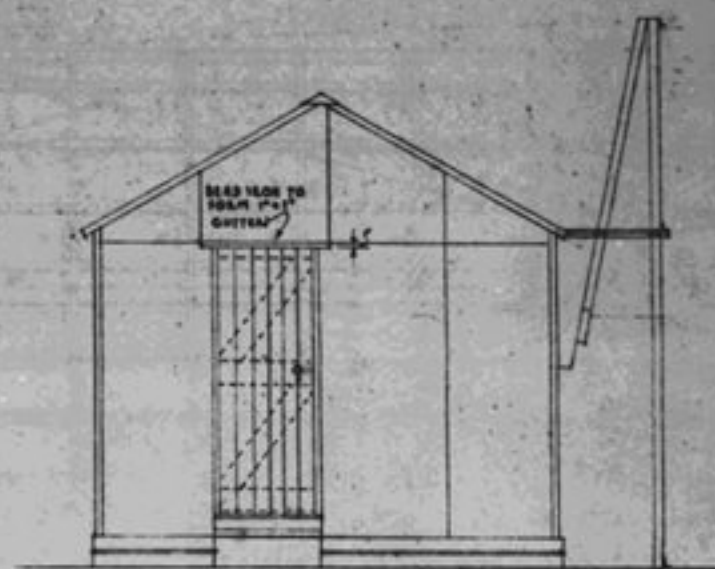

END ELEVATION

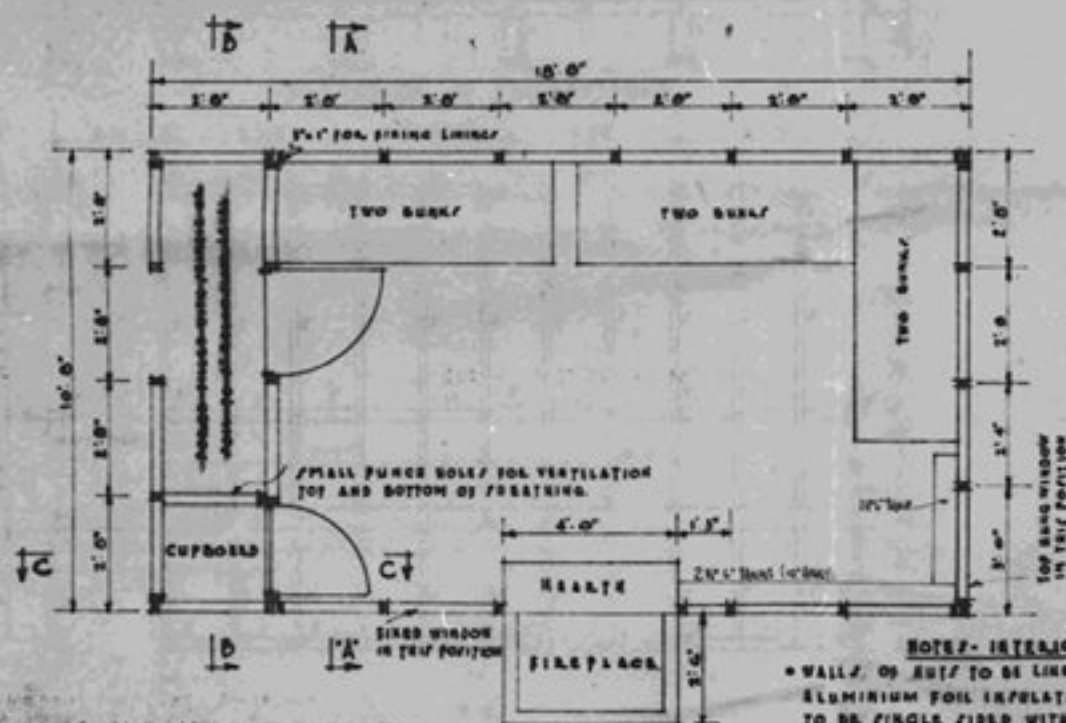

**NOTE - INTERIOR LINING**

- WALLS OF HUT TO BE LINED WITH PLYWOOD OVER ALUMINIUM FOIL INSULATION. THE INSULATION TO BE SINGLE SIDED WITH THE FOIL FACING INTO THE WALL CAVITY.
- PLYWOOD TO HAVE CLEAR VARNISH FINISH.

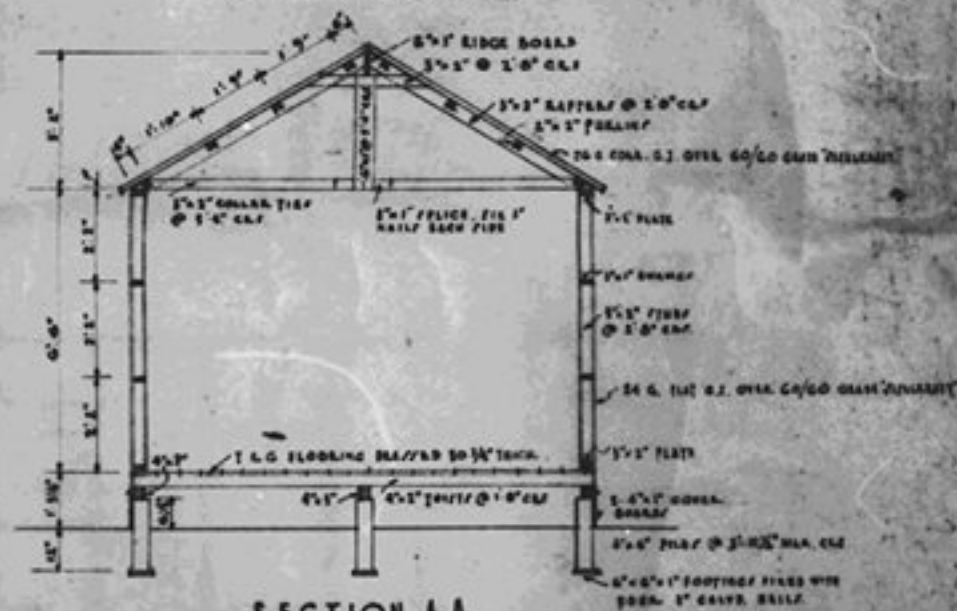

SECTION A-A  
(FIREPLACE NOT SHOWN)

**B54**

DRAWN <i>EL</i>	D.P.F. HUT 18'-8" x 10'-8" TIMBER AND FLAT IRON CONSTRUCTION - CORR. IRON ROOF	FILE No. 4/6/5 R.A.	570
CHECKED <i>EL</i>		SCALE 1/8" = 1'-0"	SHEET 1 OF 4 SHEETS
APPROVED <i>EL</i>	N.Z. FOREST SERVICE WELLINGTON	DATE 1957/58	